

PIEZOCONE PENETRATION TEST

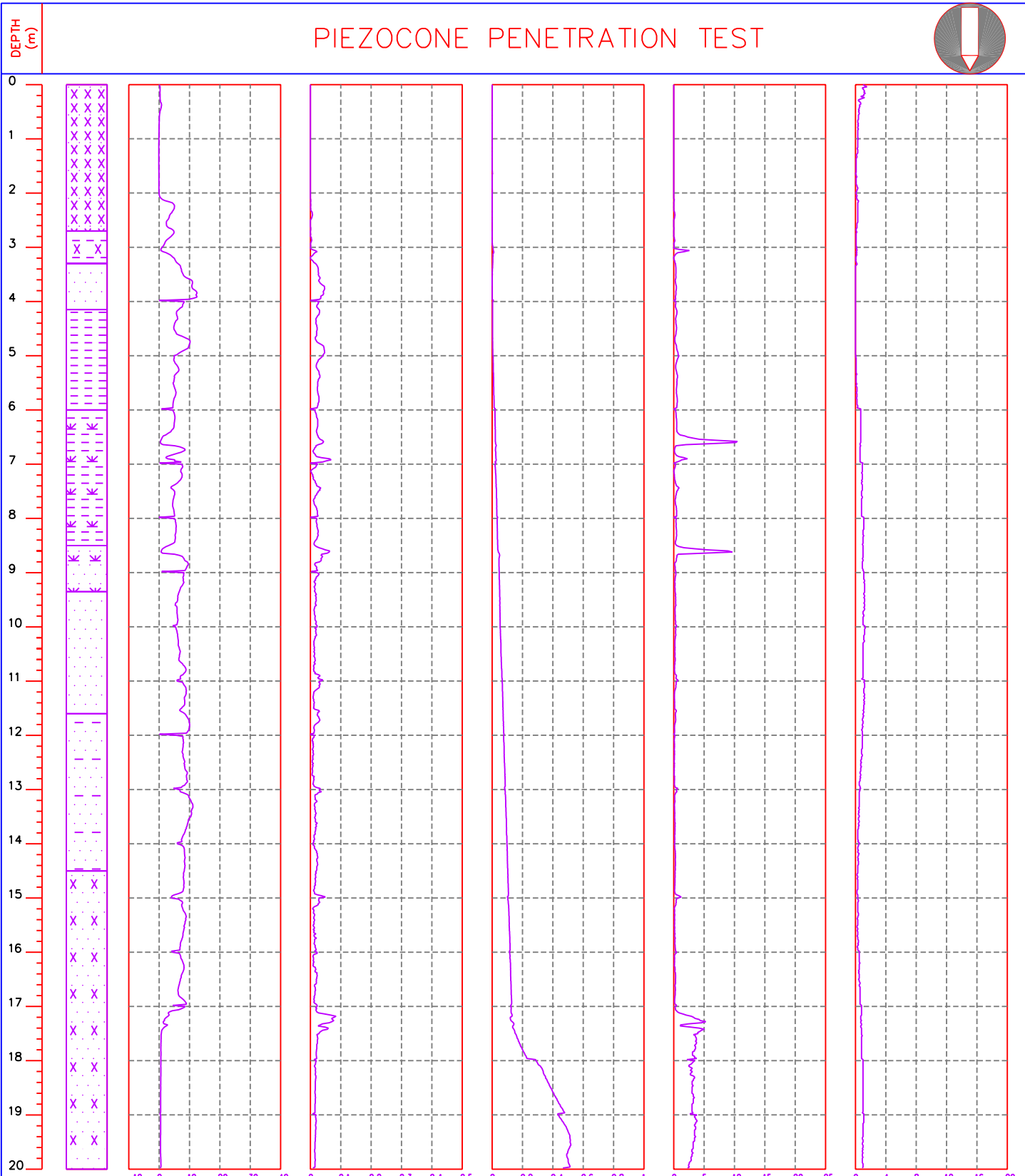

GRAPHIC LOG	Registered Cone resistance q_c (MPa)	Registered Sleeve friction f_s (MPa)	Registered Pore pressure u (MPa)	Friction Ratio (f_s/q_c) (%)	Tilt Angle (Degree)
Probe Type	Geotech AB	Filter	5 mm	TEST NO.	CPT1
Serial No.	3202	Length	470 mm	NORTHING:	20320.03 m
Diameter	36 mm	Sleeve	150 cm2	EASTING:	40330.56 m
Cone Apex	60°	"a" Factor	0.59	REDUCED LEVEL :	103.25 m
Cross Section	10 cm2	"b" Factor	0.014		
CLIENT:	Client			LOG OF PIEZOCONE PENETRATION GEOTECHNICAL STUDY – FIELD INVESTIGATIONS	
PROJECT:	Soil Investigation For Proposed Project			TEST BY:	DATE OF FIELD WORK:
				Naing Win	03/10/03 – 03/10/03
	Geosoft Technical Support			CHECKED BY:	SHEET NO.
				GAO	1 OF 2

TO BE CONTINUED

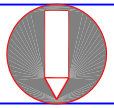
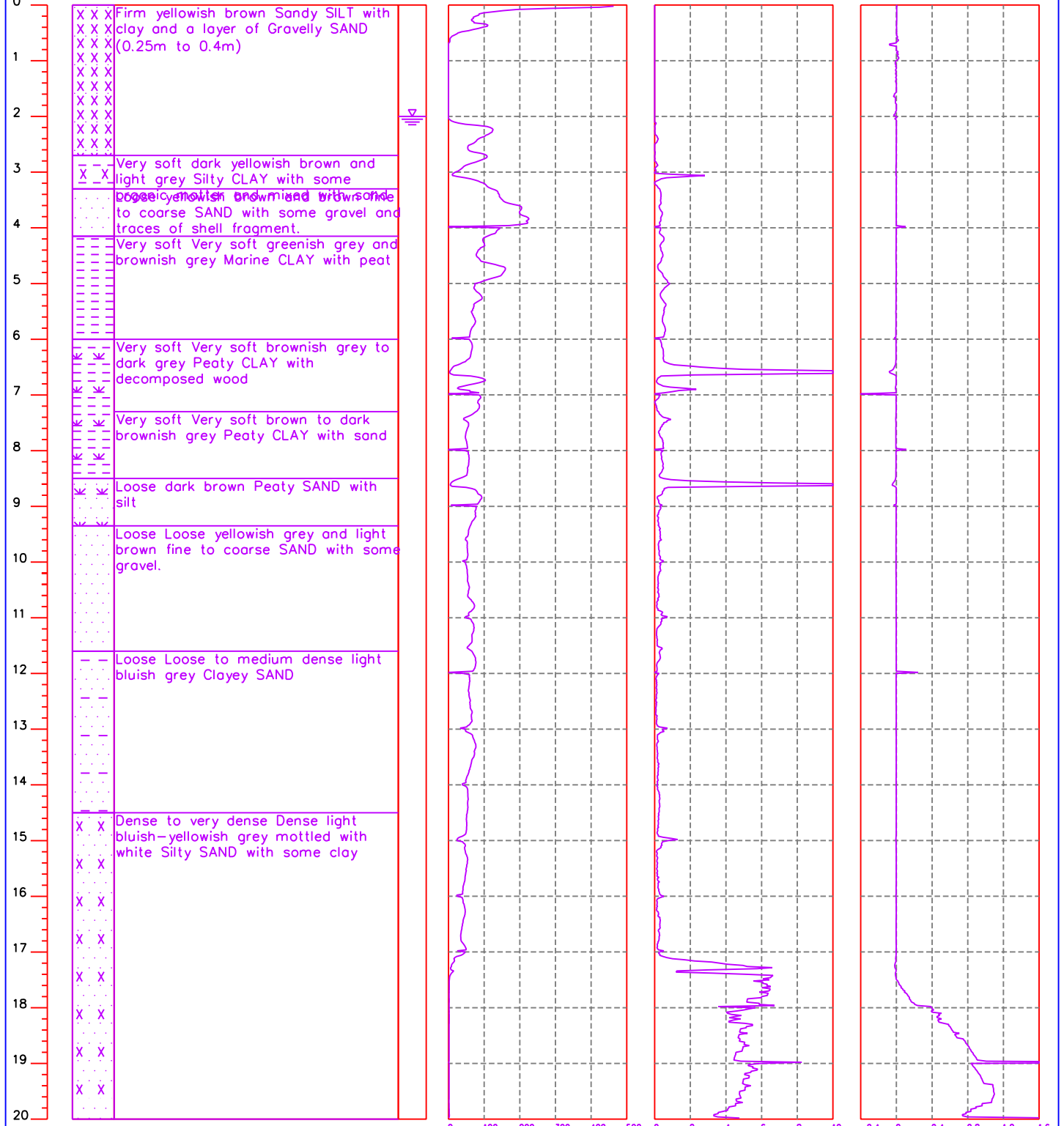
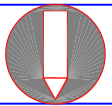

Normalised Net Cone resistance $(q_t - \sigma_v) / \sigma_v'$ Normalised Friction Ratio (%) $f_s / (q_t - \sigma_v)$ Pore Pressure Ratio $B_q = (\mu - \mu_0) / (q_t - \sigma_v)$

Probe Type	Geotech AB	Filter	5 mm	TEST NO.	CPT1	Note:	
Serial No.	3202	Length	470 mm	NORTHING:	20320.03 m		
Diameter	36 mm	Sleeve	150 cm ²	EASTING:	40330.56 m		
Cone Apex	60°	"a" Factor	0.59	REDUCED LEVEL :	103.25 m		
Cross Section	10 cm ²	"b" Factor	0.014				
CLIENT:	Client			LOG OF PIEZOCONE PENETRATION GEOTECHNICAL STUDY – FIELD INVESTIGATIONS			
PROJECT:	Soil Investigation For Proposed Project			TEST BY:	Naing Win	DATE OF FIELD WORK:	03/10/03 – 03/10/03
Geosoft Technical Support				CHECKED BY:	GAO	SHEET NO.	1 OF 2